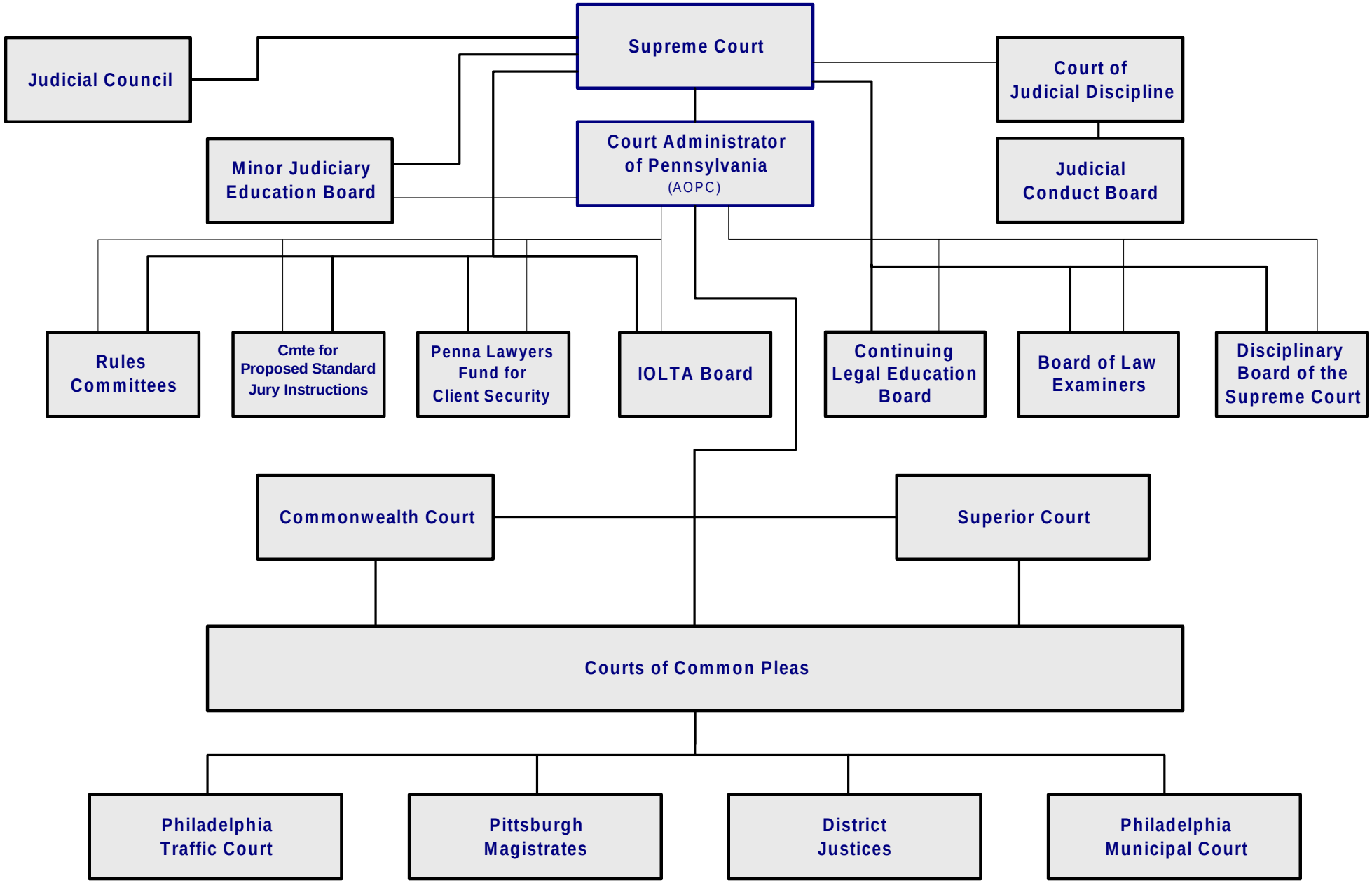Pennsylvania's Unified Judicial System